

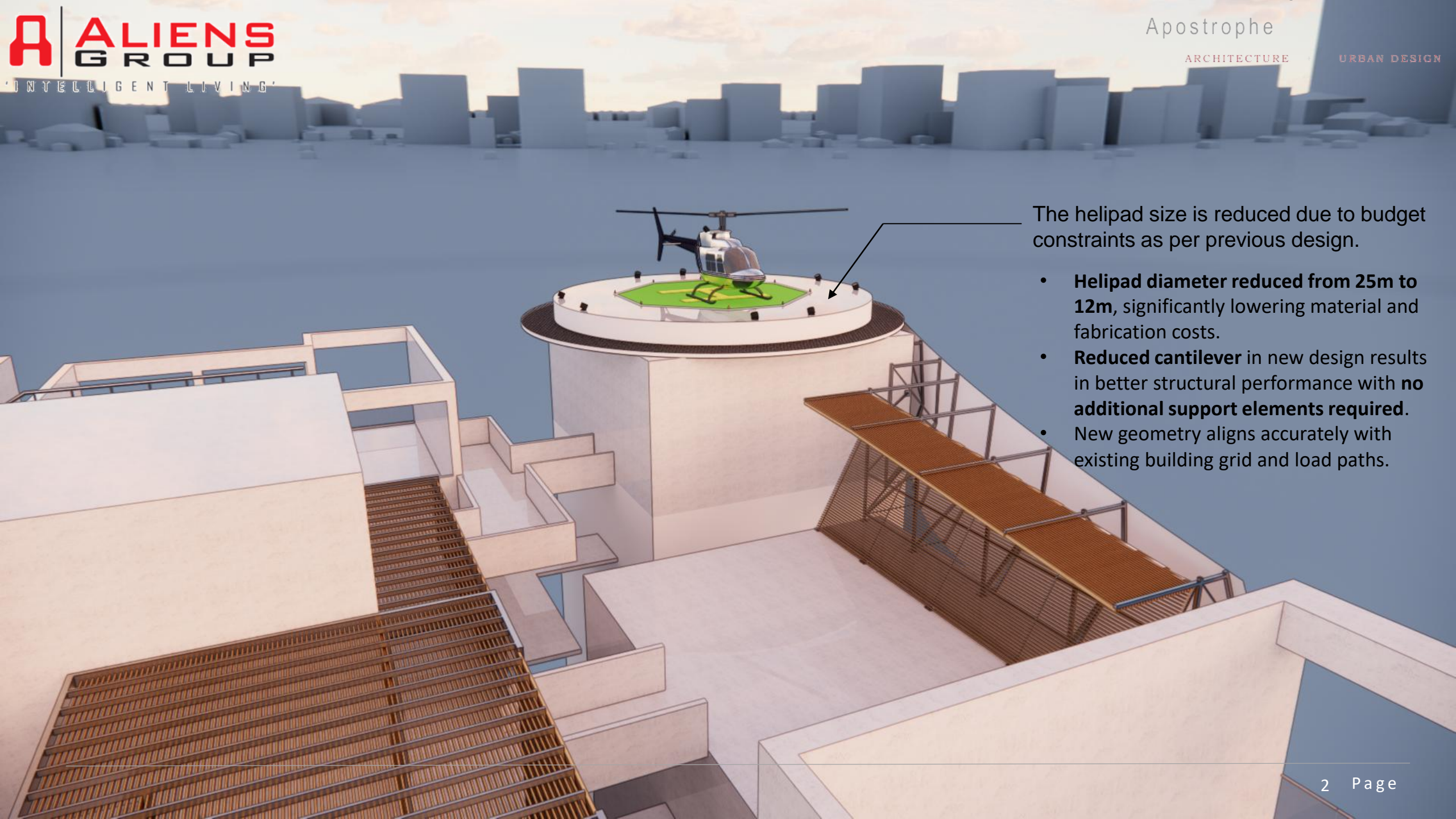

SPACE STATION HELIPAD- REVISED DESIGN



The helipad size is reduced due to budget constraints as per previous design.

- **Helipad diameter reduced from 25m to 12m**, significantly lowering material and fabrication costs.
- **Reduced cantilever** in new design results in better structural performance with **no additional support elements required**.
- New geometry aligns accurately with existing building grid and load paths.

Safety Platform:

- New helipad uses **metal safety platform flooring** for durability, weather resistance, and safe aircraft operations.

Signage with some lighting effects.

- **Lighting signage enlarged** substantially in the new design for high visibility from longer distances.
- Signage now contributes to building identity and enhances nighttime presence.

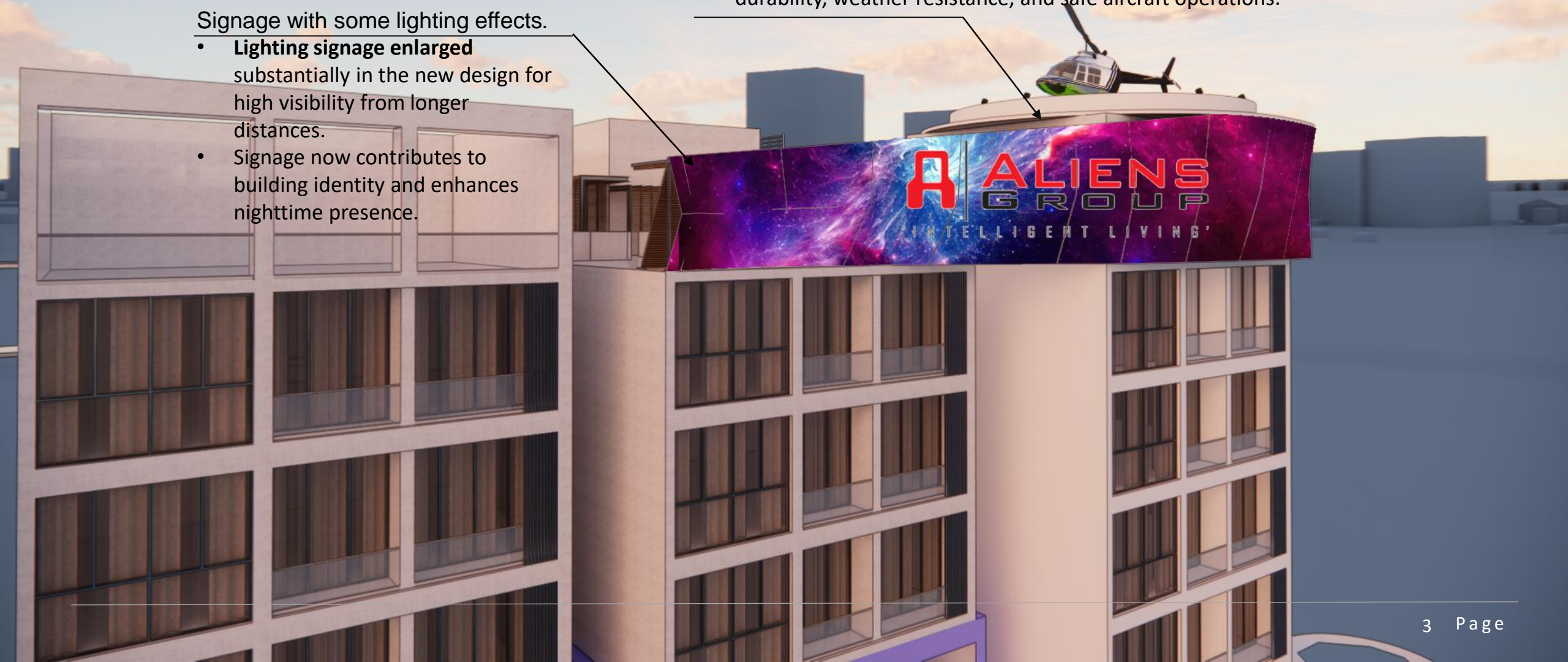

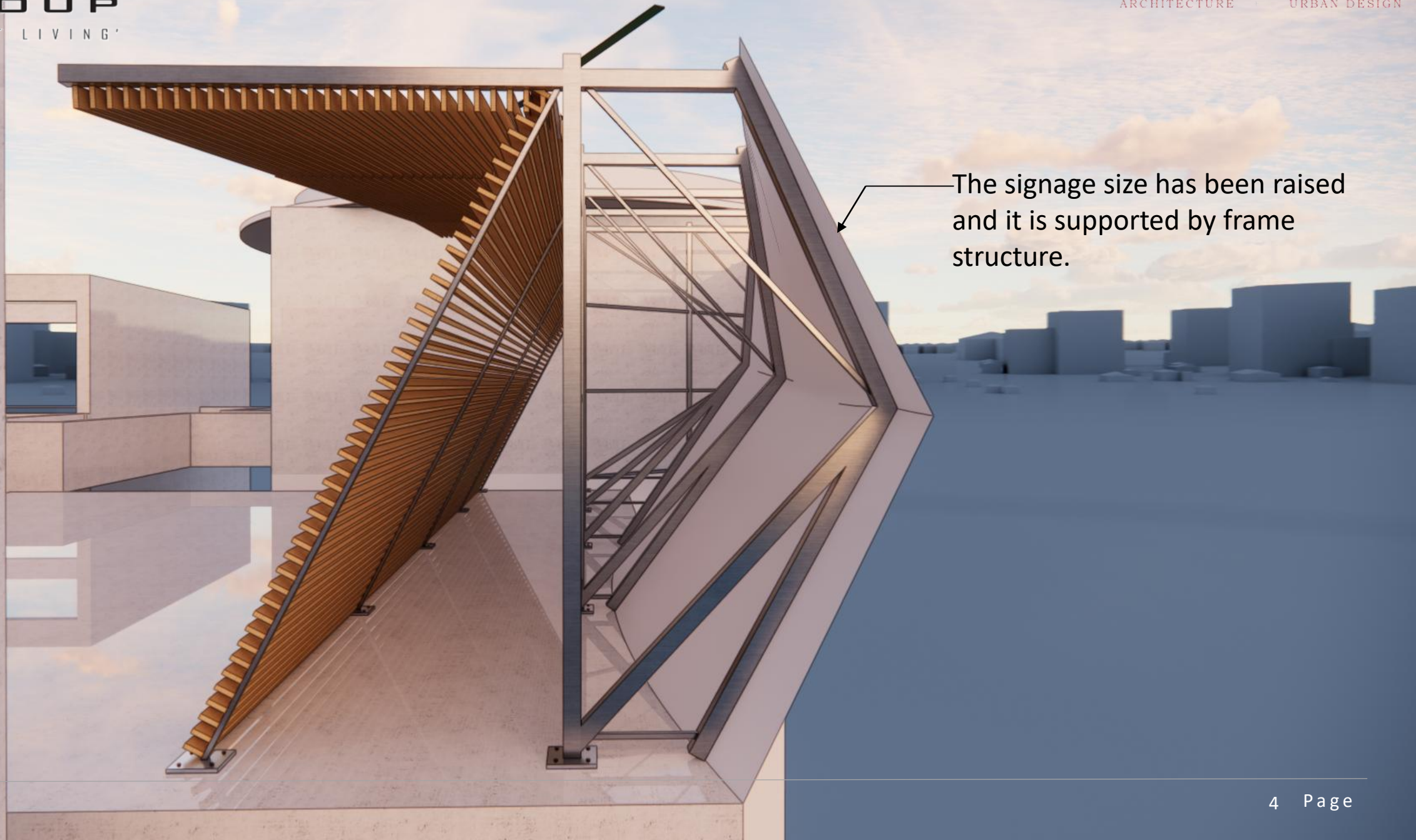

The signage size has been raised and it is supported by frame structure.



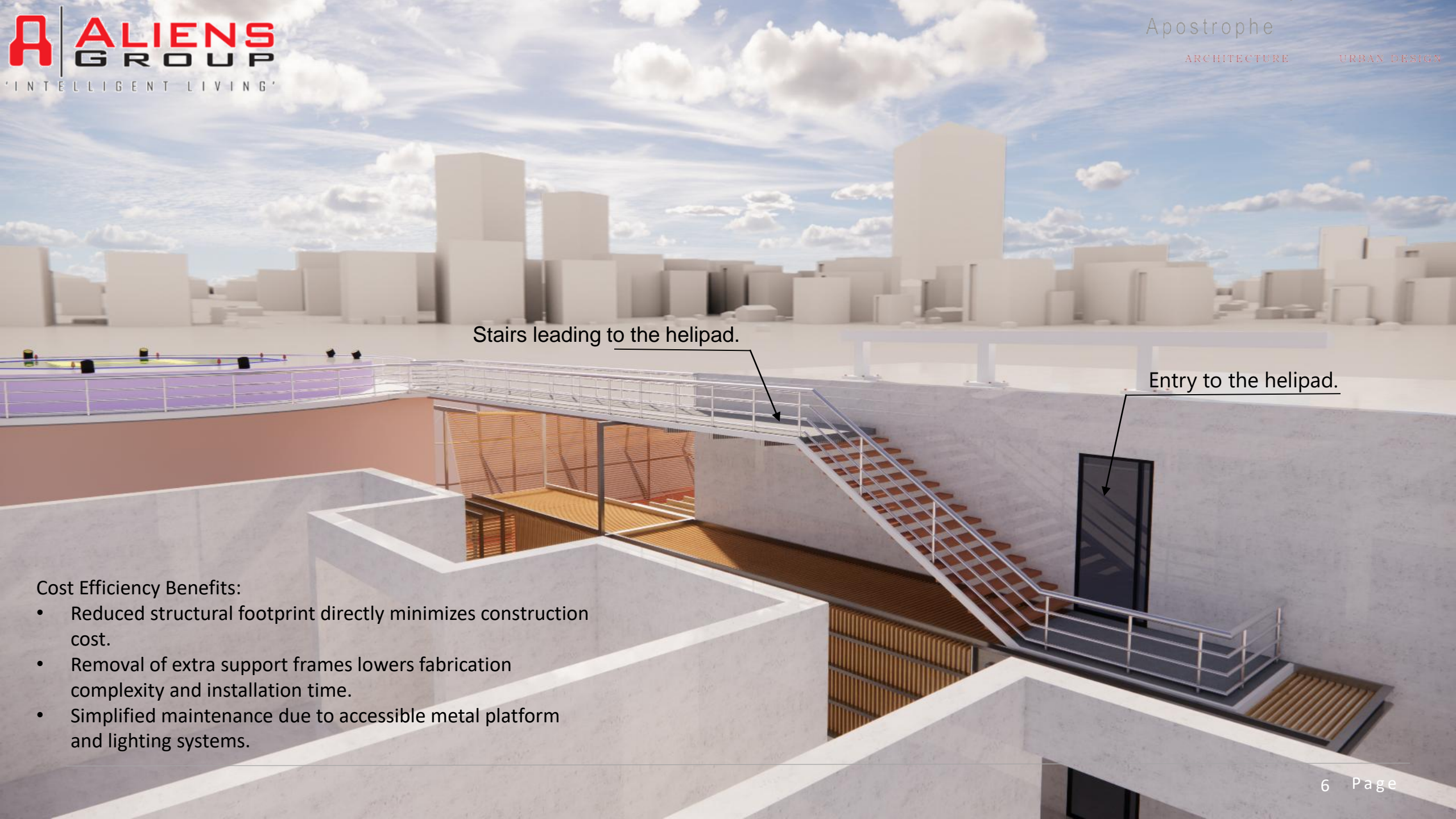

Stairs leading to the helipad.

Entry to the helipad.

Cost Efficiency Benefits:

- Reduced structural footprint directly minimizes construction cost.
- Removal of extra support frames lowers fabrication complexity and installation time.
- Simplified maintenance due to accessible metal platform and lighting systems.

DRAWING NOTES:

- 1.All dimensions are in Metric format unless otherwise noted.
- 2.Any Discrepancies in the Drawings shall be brought to the Notice of the Architect prior to execution.
- 3.Do NOT scale Drawings.
- 4.Vendors / Contractors to create Shop Drawings for all assemblies and building systems AND submit to Architect for approval.
- 5.Shop Drawings need to be approved by Architect prior to any procurement / installation at site.

DRAWING SET MATRIX:

| S.No. | Version | Date |
|-------|---------|------|
| | | |
| | | |
| | | |

KEY PLAN :

Space Station, Helipad
Hyderabad

ARCHITECT SEAL

Helipad_Floor Plan

DRAWING

| | | | |
|----------|-----------------|-------------|--------|
| DATE | 12Jan26 | PROJECT# | HE2503 |
| DRAWN BY | Abhishek Tiwari | A100 | |
| REVIEWED | Shivjit Sidhu | | |
| SCALE | 1 : 150 | DRAWING NO. | |

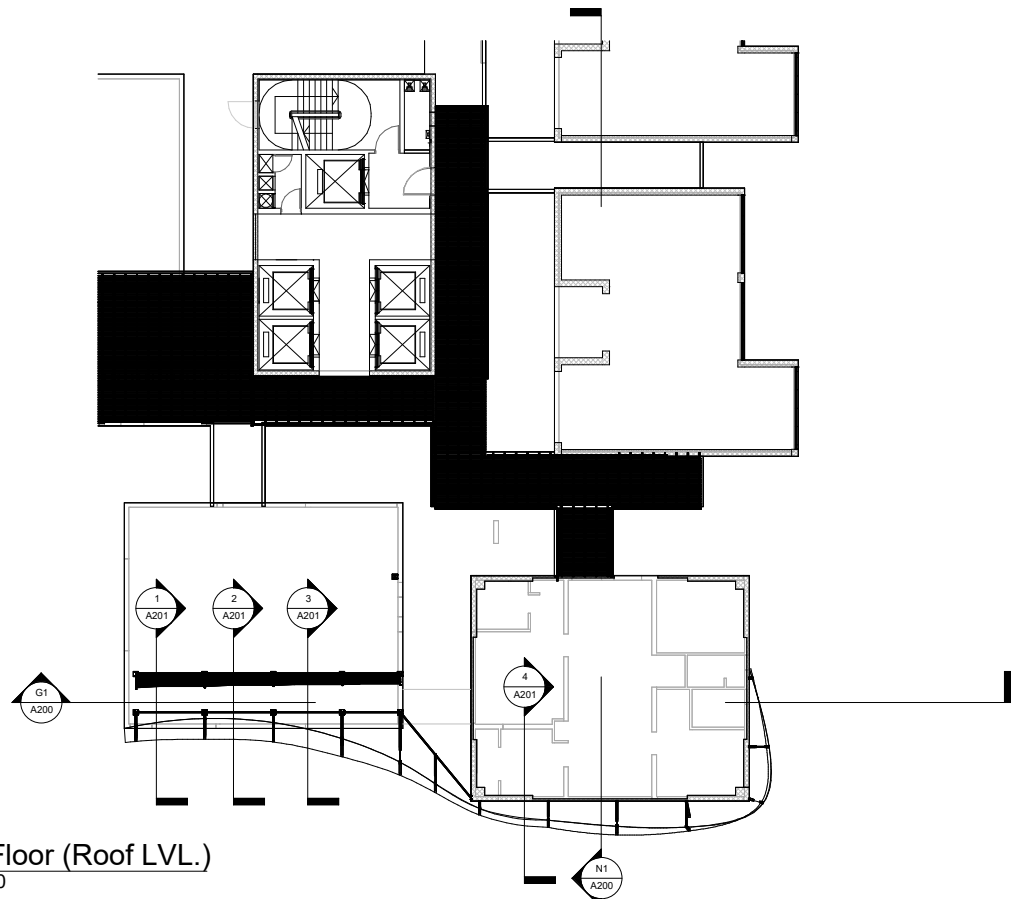

G1 29 Floor (Roof LVL.)
1 : 150

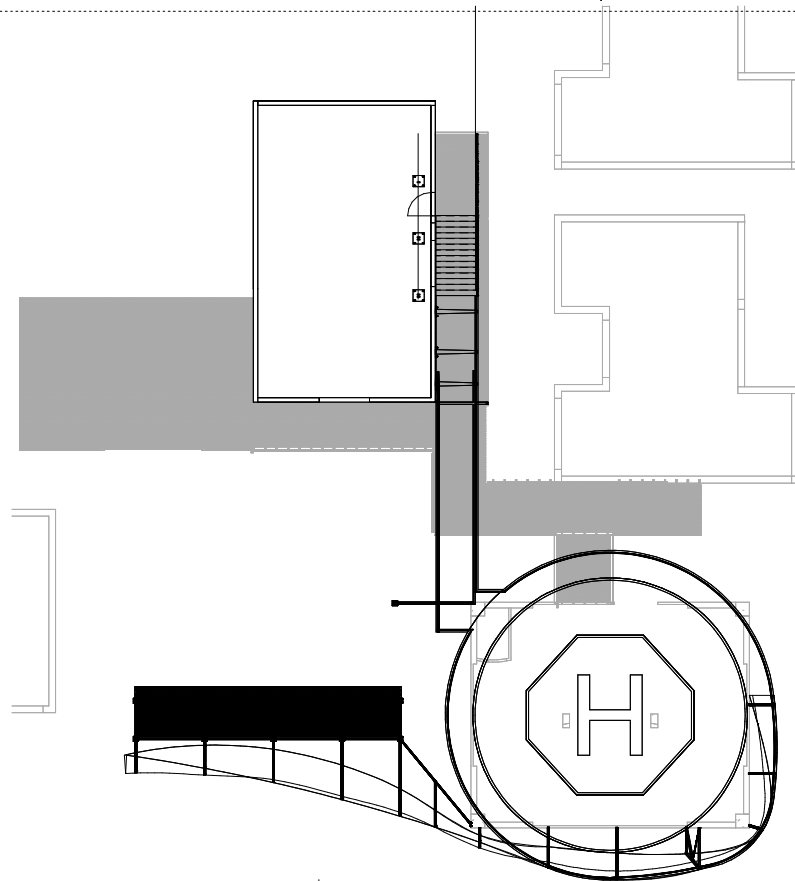

N1 Safety Platform Lvl
1 : 150

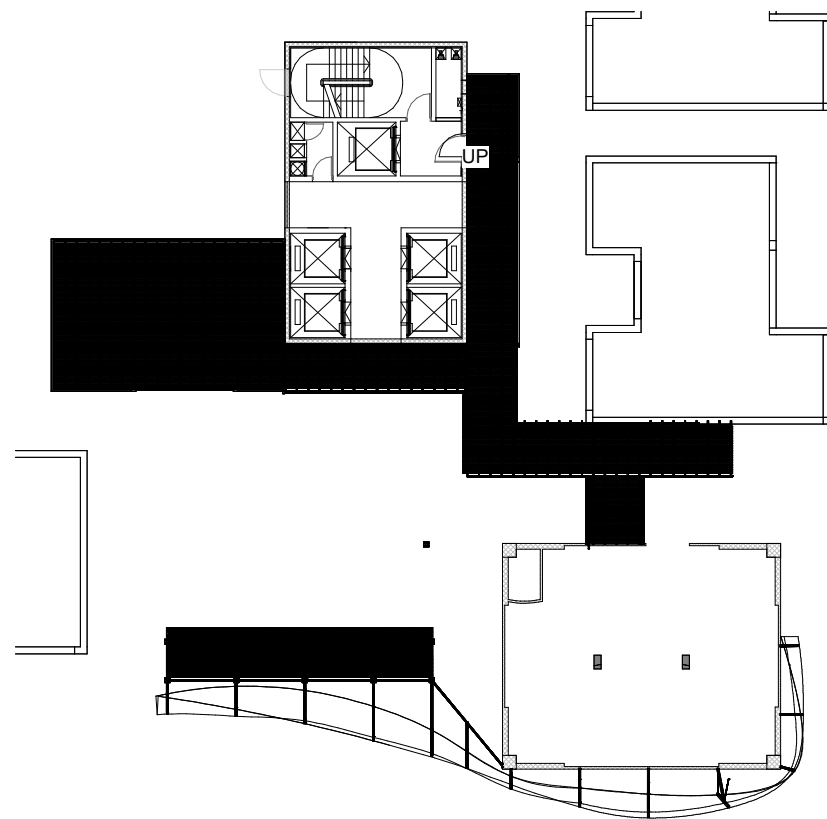

G9 Elevator Mupty LVL.
1 : 150

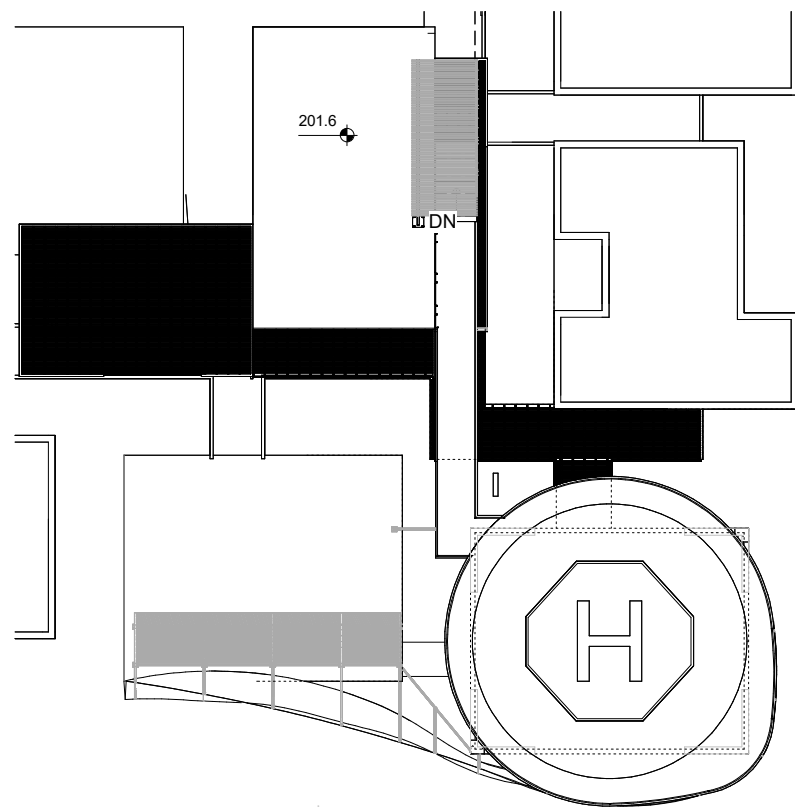

N9 Helipad LVL
1 : 150

Building Roof Level - 195.6 M

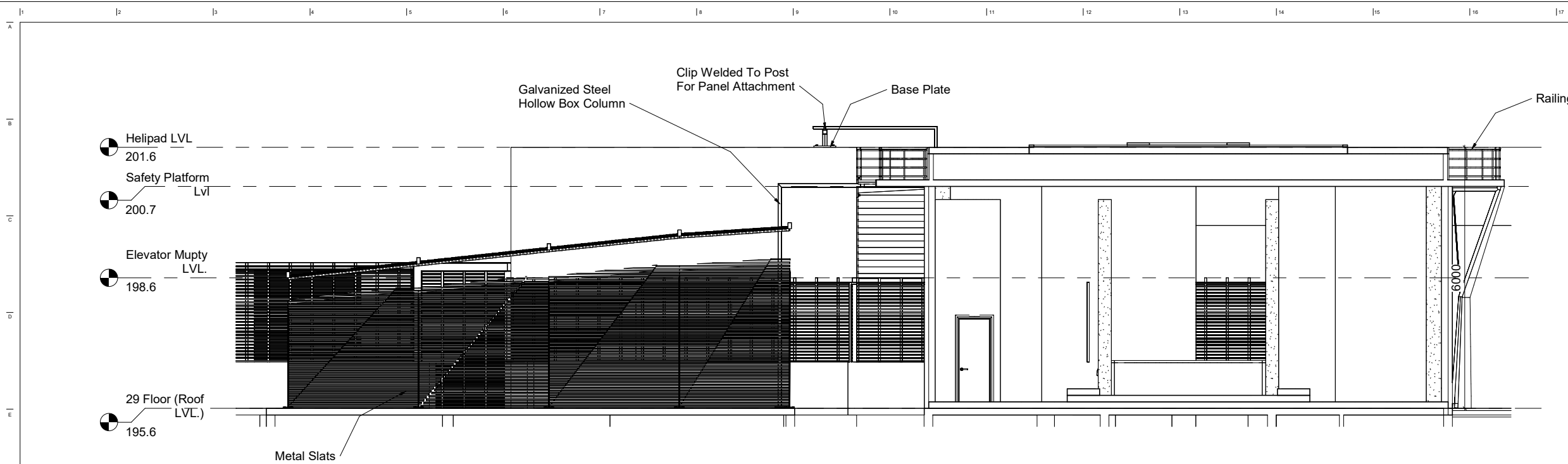

G1 Helipad_Section A
1 : 50

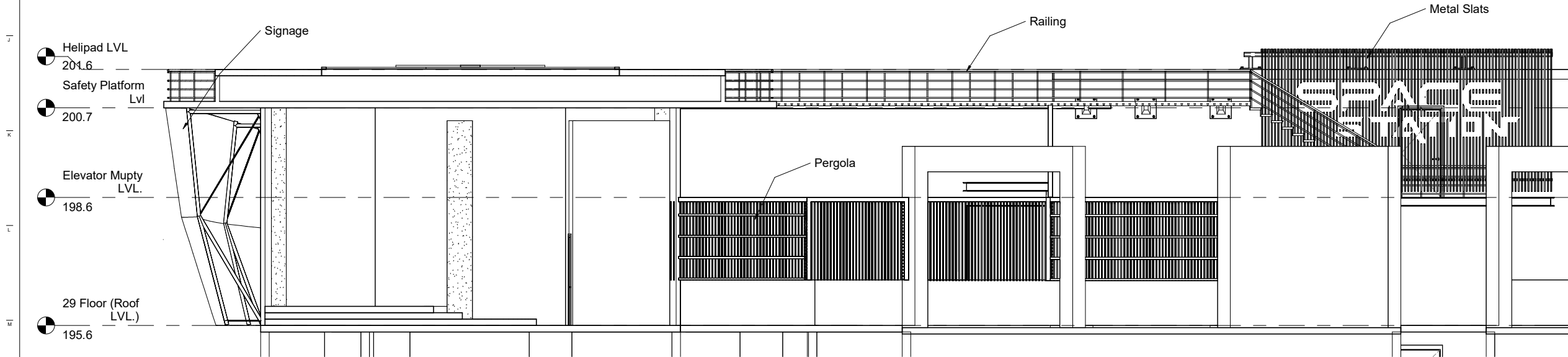

N1 Helipad_Section B
1 : 50

these drawings are the property and copyright of:

apos.tro.phe

architecture + urban design

www.apostrophearch.com

DRAWING NOTES:
1.All dimensions are in Metric format unless otherwise noted.
2.Any Discrepancies in the Drawings shall be brought to the Notice of the Architect prior to execution.
3.Do NOT scale Drawings.
4.Vendors / Contractors to create Shop Drawings for all assemblies and building systems AND submit to Architect for approval.
5.Shop Drawings need to be approved by Architect prior to any procurement / installation at site.

DRAWING SET MATRIX:

| S.No. | Version | Date |
|-------|---------|------|
| | | |
| | | |
| | | |

KEY PLAN :

Space Station, Helipad
Hyderabad

ARCHITECT SEAL

Helipad_Sections_1/2

| | | | | |
|----------|-----------------|---------|----------|--------|
| DRAWING | DATE | 12Jan26 | PROJECT# | HE2503 |
| DRAWN BY | Abhishek Tiwari | | | |
| REVIEWED | Shivjit Sidhu | | | |
| SCALE | 1 : 50 | | | |
| | | | | A200 |

DRAWING NOTES:

- 1.All dimensions are in Metric format unless otherwise noted.
- 2.Any Discrepancies in the Drawings shall be brought to the Notice of the Architect prior to execution.
- 3.Do NOT scale Drawings.
- 4.Vendors / Contractors to create Shop Drawings for all assemblies and building systems AND submit to Architect for approval.
- 5.Shop Drawings need to be approved by Architect prior to any procurement / installation at site.

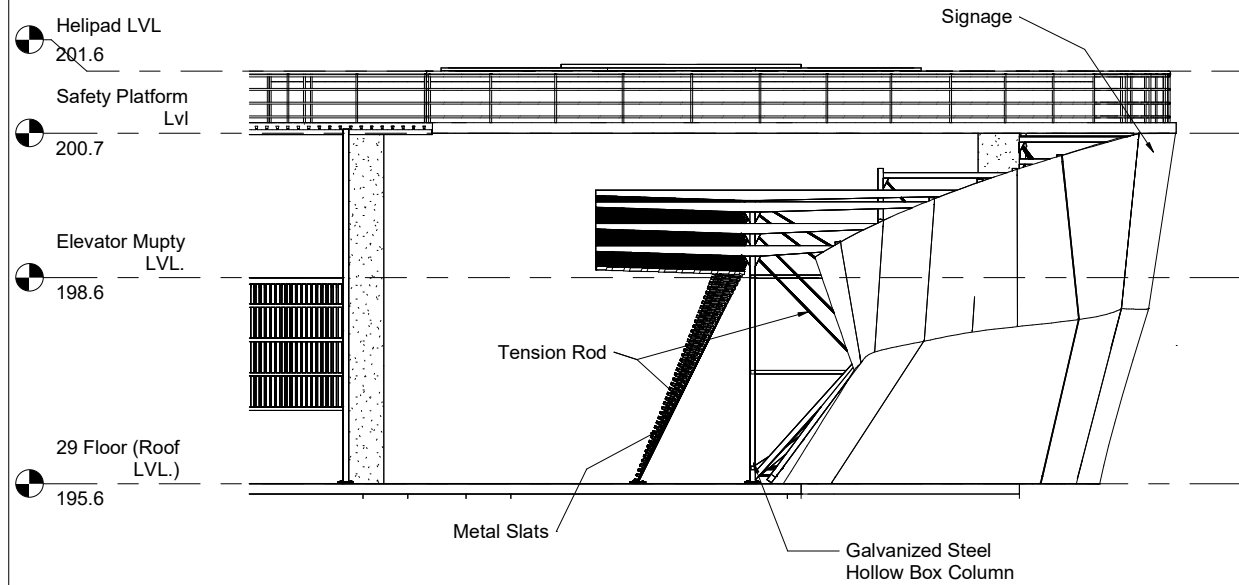

1 Helipad_Section C
1 : 50

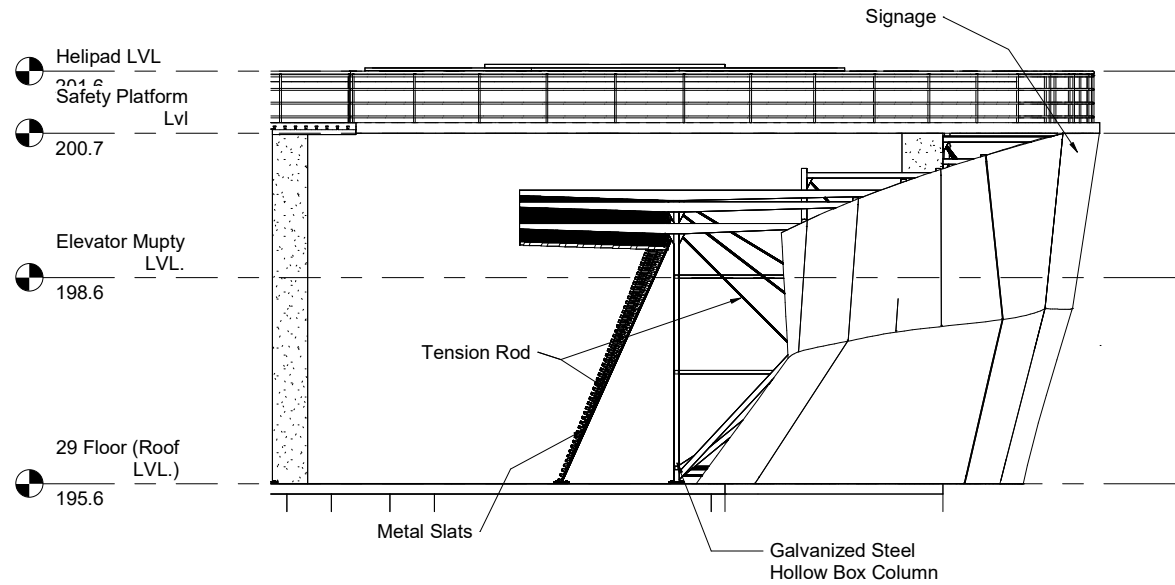

2 Helipad_Section D
1 : 50

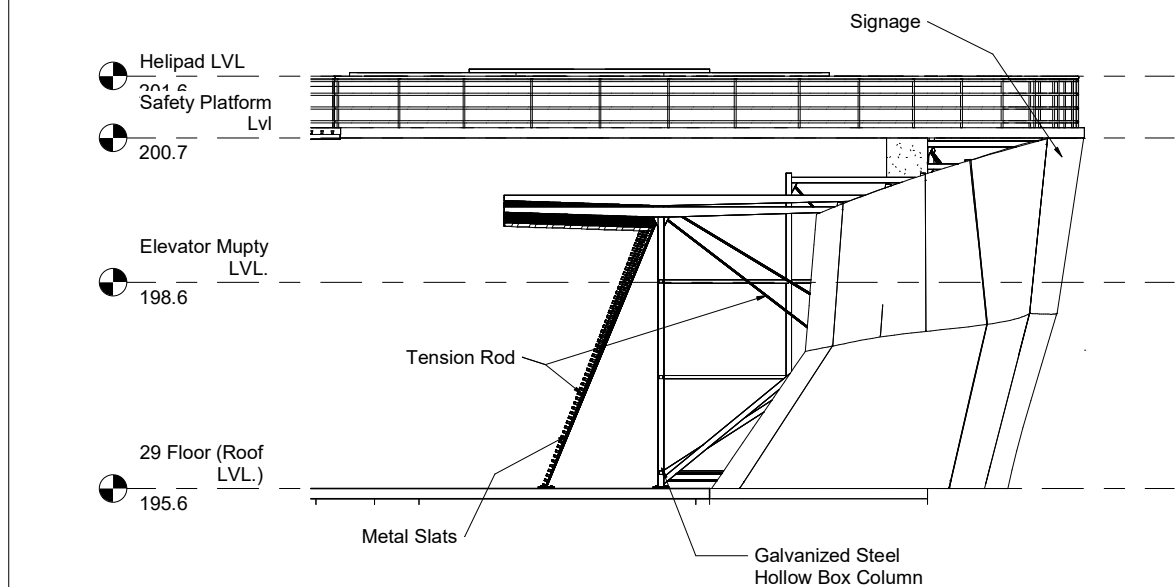

3 Helipad_Section E
1 : 50

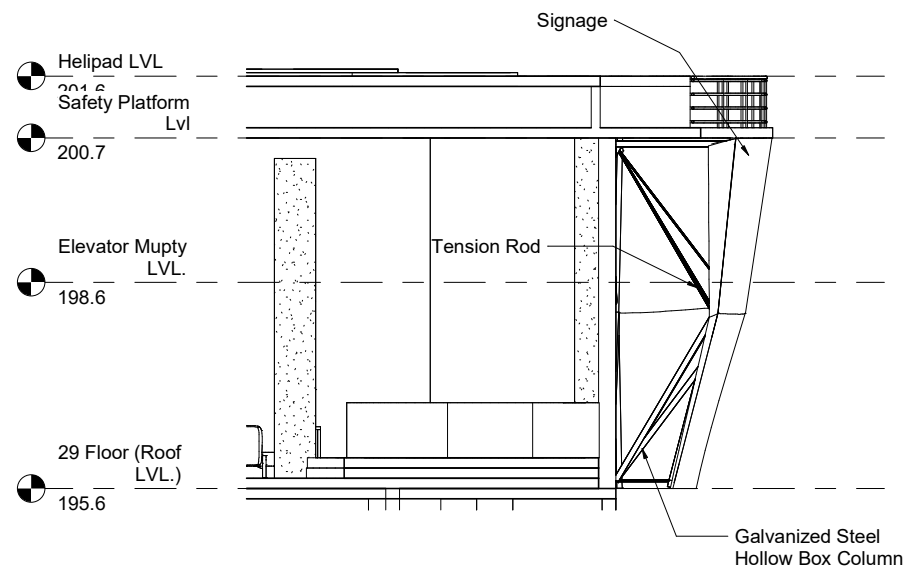

4 Helipad_Section F
1 : 50

DRAWING SET MATRIX:

| S.No. | Version | Date |
|-------|---------|------|
| | | |
| | | |
| | | |

KEY PLAN :

Space Station, Helipad
Hyderabad

ARCHITECT SEAL

Helipad_Sections_2/2

DRAWING

| | | | |
|----------|----------|-------------|--------|
| DATE | 01/12/26 | PROJECT# | HE2503 |
| DRAWN BY | Author | | |
| REVIEWED | Approver | | |
| SCALE | 1 : 50 | DRAWING NO. | A201 |

these drawings are the property and copyright of:

apos.tro.phe

architecture + urban design

www.apostrophearch.com

DRAWING NOTES:

- 1.All dimensions are in Metric format unless otherwise noted.
- 2.Any Discrepancies in the Drawings shall be brought to the Notice of the Architect prior of execution.
- 3.Do NOT scale Drawings.
- 4.Vendors / Contractors to create Shop Drawings for all assemblies and building systems AND submit to Architect for approval.
- 5.Shop Drawings need to be approved by Architect prior to any procurement / installation at site.

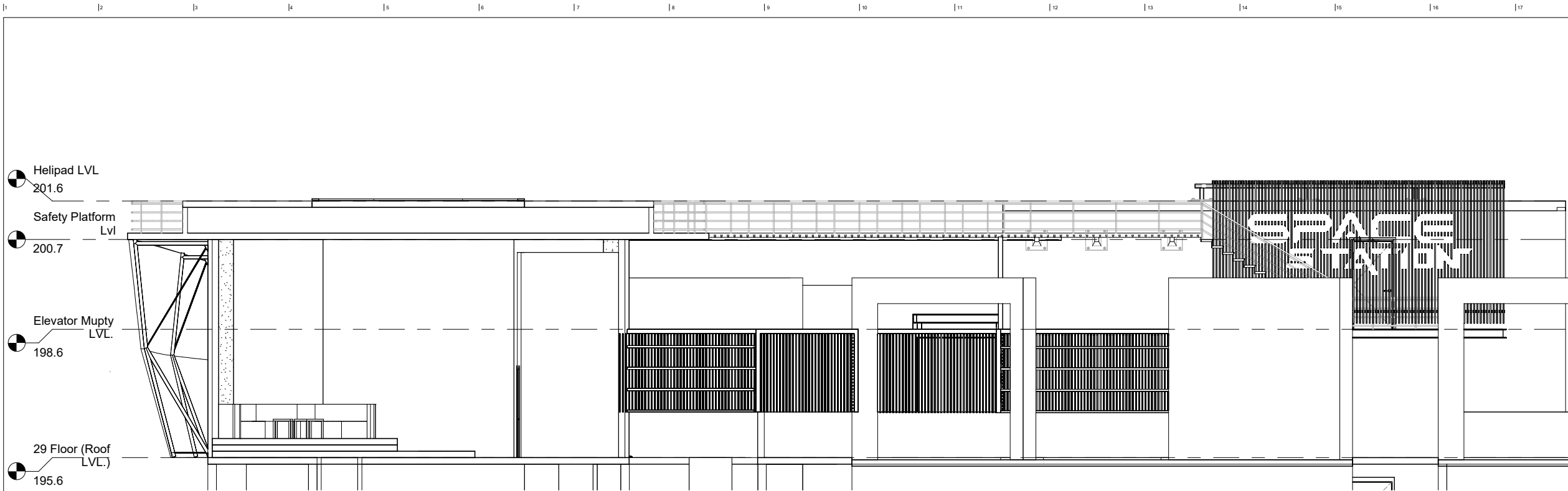

G1 Helipad_Elevation A
1 : 50

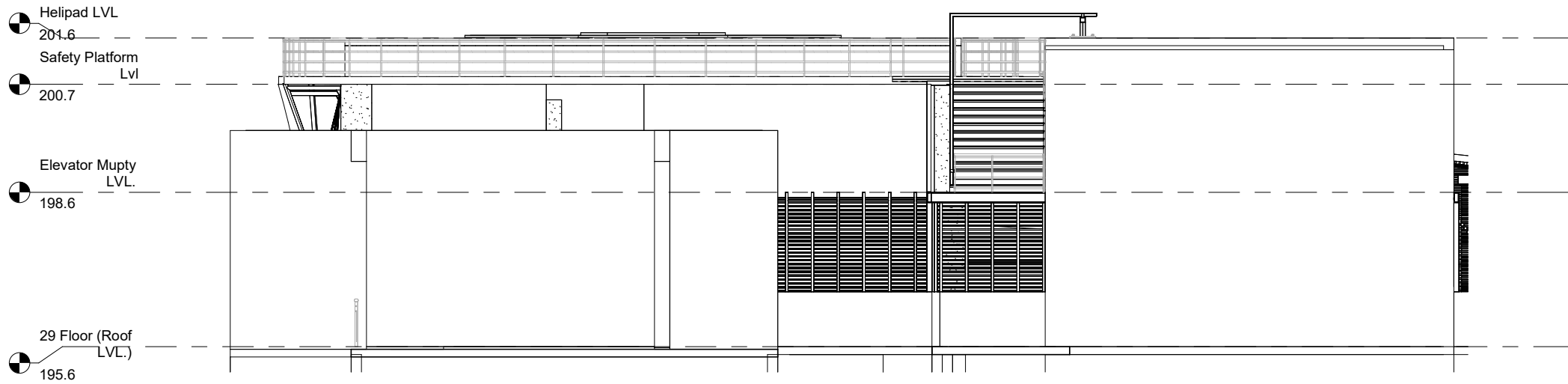

N1 Helipad_Elevation B
1 : 50

DRAWING SET MATRIX:

| S.No. | Version | Date |
|-------|---------|------|
| | | |
| | | |
| | | |

KEY PLAN :

Space Station, Helipad
Hyderabad

| | |
|------------------------|-----------------|
| ARCHITECT SEAL | |
| Helipad_Elevations 1/2 | |
| DRAWING | |
| DATE | 12Jan26 |
| DRAWN BY | Abhishek Tiwari |
| REVIEWED | Shivjit Sidhu |
| SCALE | 1 : 50 |
| PROJECT# | HE2503 |
| DRAWING NO. | A300 |

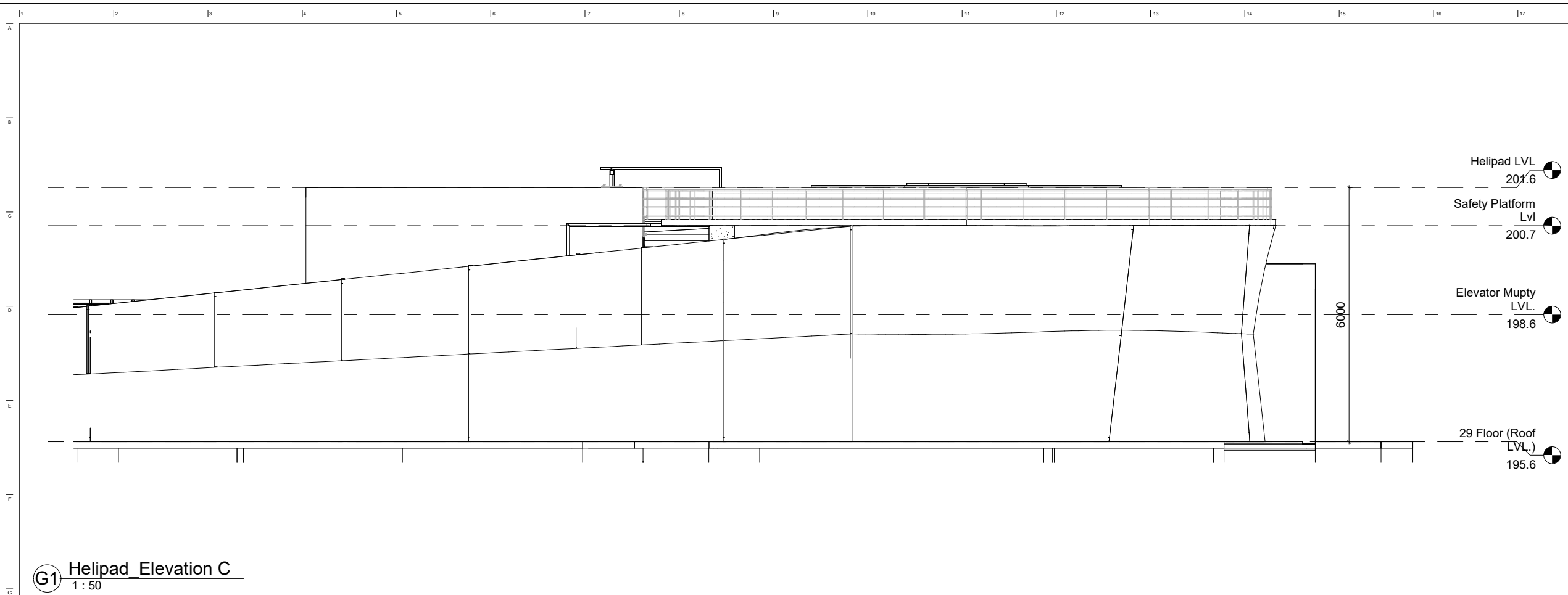

G1 Helipad Elevation C
1 : 50

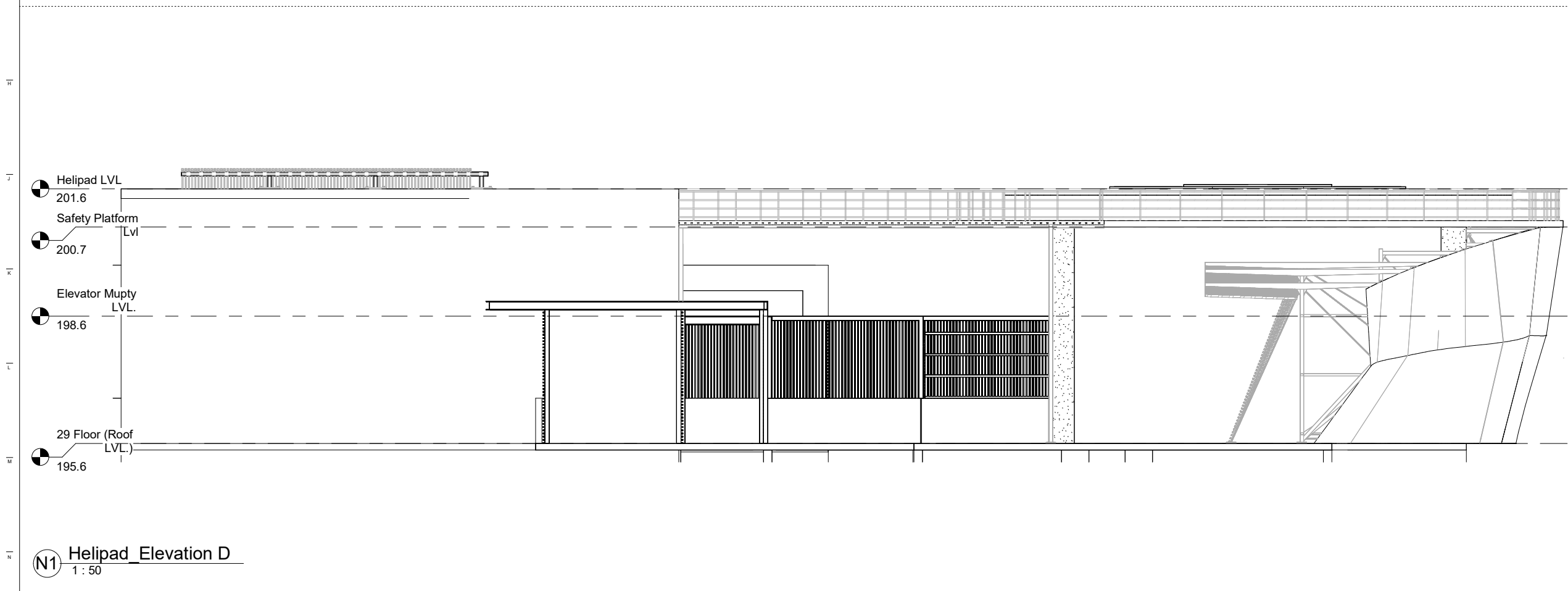

N1 Helipad Elevation D
1 : 50

these drawings are the property and copyright of:

apos.tro.phe
architecture + urban design
www.apostrophearch.com

DRAWING NOTES:
1.All dimensions are in Metric format unless otherwise noted.
2.Any Discrepancies in the Drawings shall be brought to the Notice of the Architect prior of execution.
3.Do NOT scale Drawings.
4.Vendors / Contractors to create Shop Drawings for all assemblies and building systems AND submit to Architect for approval.
5.Shop Drawings need to be approved by Architect prior to any procurement / installation at site.

DRAWING SET MATRIX:

| S.No. | Version | Date |
|-------|---------|------|
| | | |
| | | |
| | | |

KEY PLAN :

Space Station, Helipad

Hyderabad

ARCHITECT SEAL

Helipad_Elevations 2/2

DRAWING

DATE12Jan26

DRAWN BYAbhishek Tiwari

REVIEWEDShivjit Sidhu

SCALE1 : 50

PROJECT#HE2503

A301

DRAWING NO.



these drawings are the property and copyright of:

apos.tro.phe
architecture + urban design
www.apostrophearch.com

DRAWING NOTES:
1.All dimensions are in Metric format unless otherwise noted.
2.Any Discrepancies in the Drawings shall be brought to the Notice of the Architect prior of execution.
3.Do NOT scale Drawings.
4.Vendors / Contractors to create Shop Drawings for all assemblies and building systems AND submit to Architect for approval.
5.Shop Drawings need to be approved by Architect prior to any procurement / installation at site.

DRAWING SET MATRIX:

| S.No. | Version | Date |
|-------|---------|------|
| | | |
| | | |
| | | |

KEY PLAN :

| | |
|---------------------------|-----------------|
| Space Station, Helipad | |
| Hyderabad | |
| <div>ARCHITECT SEAL</div> | |
| Views | |
| DRAWING | |
| DATE | 12Jan26 |
| PROJECT# HE2503 | |
| DRAWN BY | Abhishek Tiwari |
| REVIEWED | Shivjit Sidhu |
| SCALE | A302 |
| DRAWING NO: | |



SPACE STATION - HELIPAD

STAIR STRUCTURE DETAIL

N1 Cover Page

these drawings are the property and copyright of:

apos.tro.phe
architecture + urban design
www.apostrophearch.com

DRAWING NOTES:
1.All dimensions are in Metric format unless otherwise noted.
2.Any Discrepancies in the Drawings shall be brought to the Notice of the Architect prior of execution.
3.Do NOT scale Drawings.
4.Vendors / Contractors to create Shop Drawings for all assemblies and building systems AND submit to Architect for approval.
5.Shop Drawings need to be approved by Architect prior to any procurement / installation at site.

NOT FOR CONSTRUCTION
FOR VENDOR SELECTION AND
COST ESTIMATION ONLY

DRAWING SET MATRIX:

| S.No. | Version | Date |
|-------|-----------|---------|
| 01 | Schematic | 19Aug25 |
| | | |
| | | |

KEY PLAN :



Space Station, Helipad
Hyderabad

ARCHITECT SEAL

Cover Page

DRAWING

| | | | |
|----------|-----------------|-------------|--------|
| DATE | 12Jan26 | PROJECT# | HE2503 |
| DRAWN BY | Abhishek Tiwari | | |
| REVIEWED | Shivjit Sidhu | | |
| SCALE | | DRAWING NO. | A500 |

STAIR STRUCTURE DETAIL



these drawings are the property and copyright of:

apos.tro.phe

architecture + urban design

www.apostrophearch.com

DRAWING NOTES:

- 1.All dimensions are in Metric format unless otherwise noted.
- 2.Any Discrepancies in the Drawings shall be brought to the Notice of the Architect prior to execution.
- 3.Do NOT scale Drawings.
- 4.Vendors / Contractors to create Shop Drawings for all assemblies and building systems AND submit to Architect for approval.
- 5.Shop Drawings need to be approved by Architect prior to any procurement / installation at site.

NOT FOR CONSTRUCTION
FOR VENDOR SELECTION AND
COST ESTIMATION ONLY

DRAWING SET MATRIX:

| S.No. | Version | Date |
|-------|-----------|---------|
| 01 | Schematic | 19Aug25 |
| | | |
| | | |

KEY PLAN :



Space Station, Helipad
Hyderabad

ARCHITECT SEAL

Views

DRAWING

| | | | |
|----------|--------------------|-------------|--------|
| DATE | 12Jan26 | PROJECT# | HE2503 |
| DRAWN BY | Abhishek Tiwari | A501 | |
| REVIEWED | Shivjit Sidhu | | |
| SCALE | | | |
| | | DRAWING NO: | |



these drawings are the property and copyright of:

apos.tro.phe
architecture + urban design
www.apostrophearch.com

DRAWING NOTES:
1.All dimensions are in Metric format unless otherwise noted.
2.Any Discrepancies in the Drawings shall be brought to the Notice of the Architect prior of execution.
3.Do NOT scale Drawings.
4.Vendors / Contractors to create Shop Drawings for all assemblies and building systems AND submit to Architect for approval.
5.Shop Drawings need to be approved by Architect prior to any procurement / installation at site.

NOT FOR CONSTRUCTION
FOR VENDOR SELECTION AND
COST ESTIMATION ONLY

DRAWING SET MATRIX:

| S.No. | Version | Date |
|-------|-----------|---------|
| 01 | Schematic | 19Aug25 |
| | | |
| | | |

KEY PLAN :



Space Station, Helipad
Hyderabad

ARCHITECT SEAL

Helipad Stair Structure Detail
- Plan

DRAWING

| | | | |
|----------|-----------------|-------------|-------------|
| DATE | 12Jan26 | PROJECT# | HE2503 |
| DRAWN BY | Abhishek Tiwari | | |
| REVIEWED | Shivjit Sidhu | | |
| SCALE | As indicated | | |
| | | A502 | DRAWING NO: |

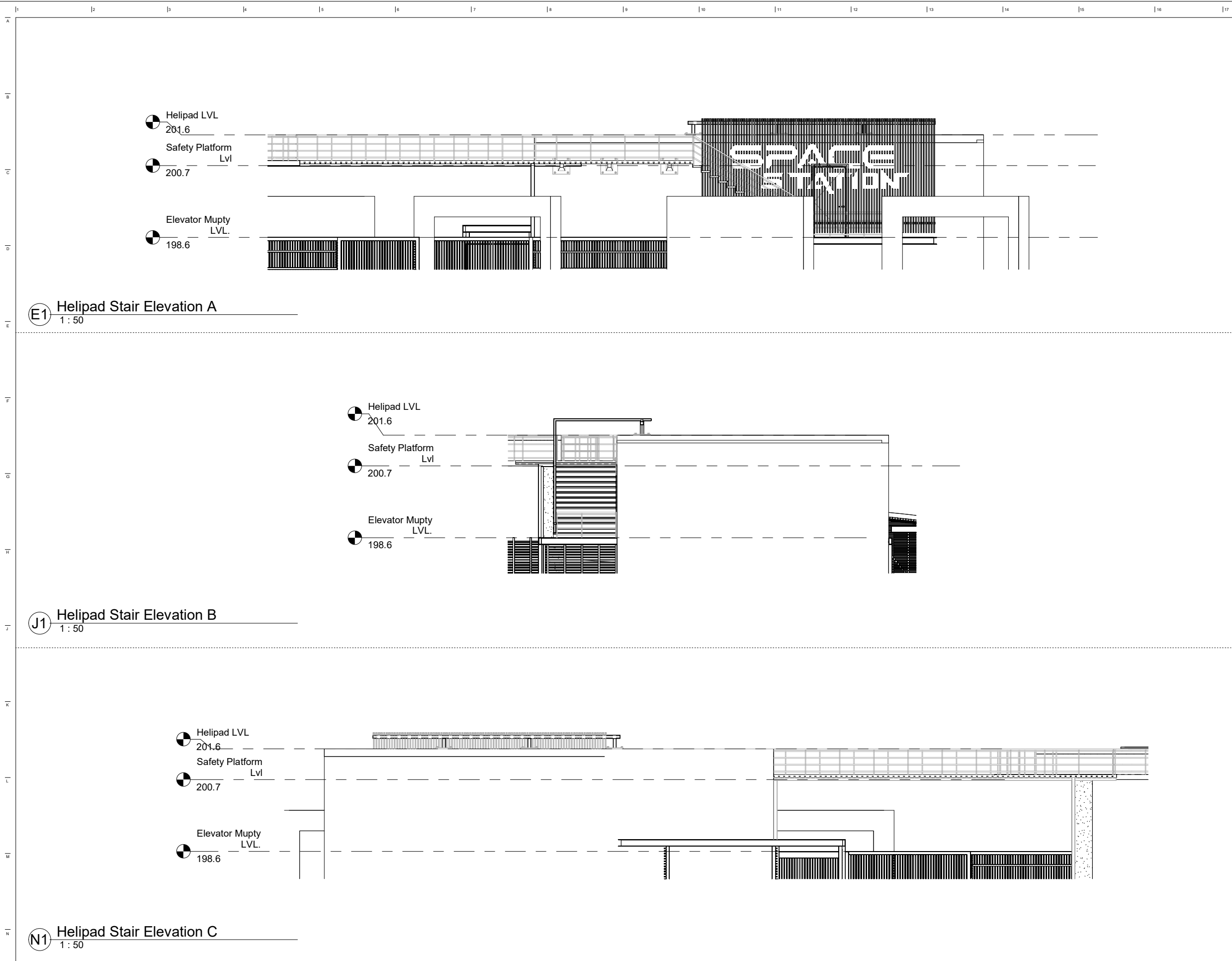

these drawings are the property and copyright of:

apos.tro.phe
architecture + urban design
www.apostrophearch.com

DRAWING NOTES:
1.All dimensions are in Metric format unless otherwise noted.
2.Any Discrepancies in the Drawings shall be brought to the Notice of the Architect prior of execution.
3.Do NOT scale Drawings.
4.Vendors / Contractors to create Shop Drawings for all assemblies and building systems AND submit to Architect for approval
5.Shop Drawings need to be approved by Architect prior to any procurement / installation at site.

NOT FOR CONSTRUCTION
FOR VENDOR SELECTION AND
COST ESTIMATION ONLY

DRAWING SET MATRIX:

| S.No. | Version | Date |
|-------|-----------|---------|
| 01 | Schematic | 19Aug25 |
| | | |
| | | |

KEY PLAN :



Space Station, Helipad
Hyderabad

ARCHITECT SEAL

Helipad Stair Structure Detail - Elevation

| | | |
|----------|-----------------|-------------------------|
| DRAWING | DATE 12Jan26 | PROJECT# HE2503 |
| DRAWN BY | Abhishek Tiwari | |
| REVIEWED | Shivjit Sidhu | |
| SCALE | 1 : 50 | DRAWING NO. A503 |

DRAWING NOTES:

- 1.All dimensions are in Metric format unless otherwise noted.
- 2.Any Discrepancies in the Drawings shall be brought to the Notice of the Architect prior of execution.
- 3.Do NOT scale Drawings.
- 4.Vendors / Contractors to create Shop Drawings for all assemblies and building systems AND submit to Architect for approval.
- 5.Shop Drawings need to be approved by Architect prior to any procurement / installation at site.

NOT FOR CONSTRUCTION
FOR VENDOR SELECTION AND
COST ESTIMATION ONLY

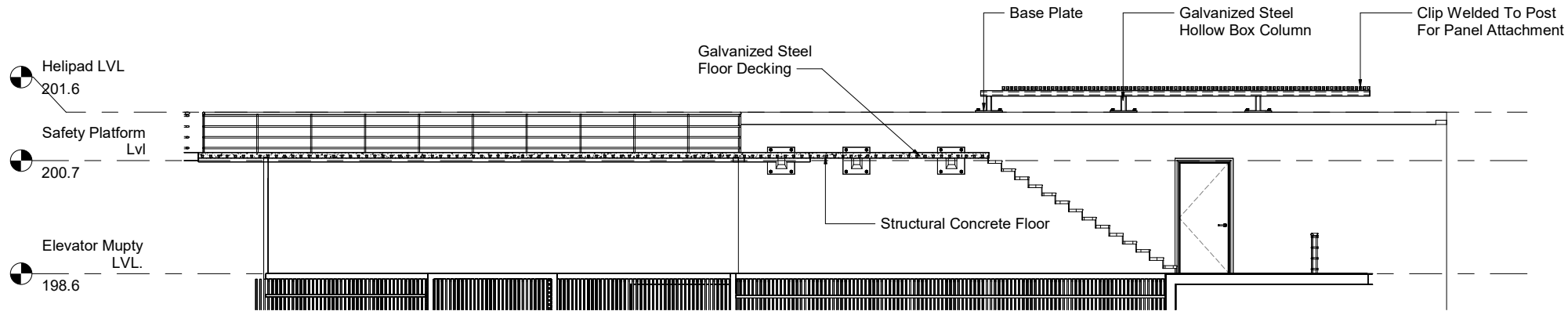

G1 Section 1A
1 : 50

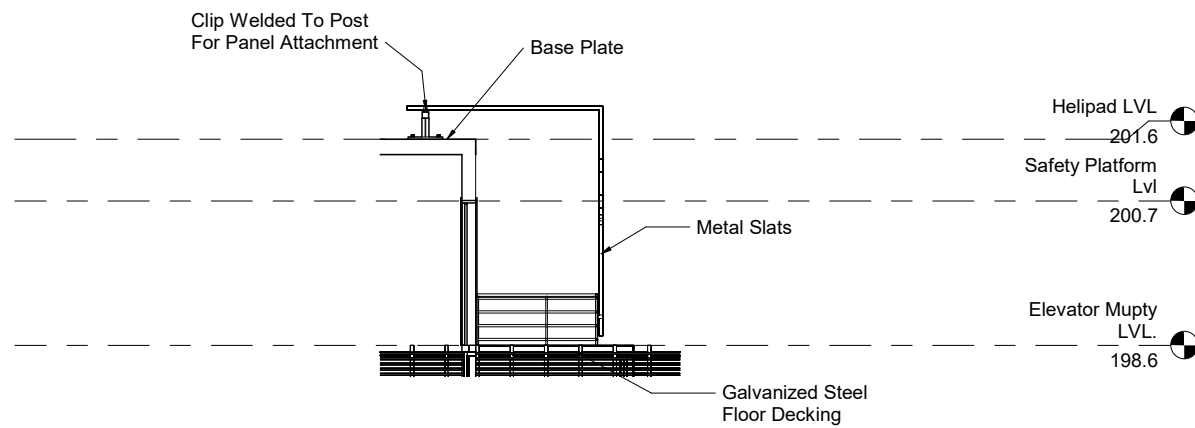

N1 Section 1B
1 : 50

DRAWING SET MATRIX:

| S.No. | Version | Date |
|-------|-----------|---------|
| 01 | Schematic | 19Aug25 |
| | | |
| | | |

KEY PLAN :



Space Station, Helipad
Hyderabad

ARCHITECT SEAL

Helipad Stair Structure Detail
- Section

DRAWING

| | | | |
|----------|-----------------|-------------|-------------|
| DATE | 12Jan26 | PROJECT# | HE2503 |
| DRAWN BY | Abhishek Tiwari | | |
| REVIEWED | Shivjit Sidhu | | |
| SCALE | 1 : 50 | DRAWING NO. | A504 |



G1 View 01

N1 View 02

these drawings are the property and copyright of:

apos.tro.phe
architecture + urban design
www.apostrophearch.com

DRAWING NOTES:
1.All dimensions are in Metric format unless otherwise noted.
2.Any Discrepancies in the Drawings shall be brought to the Notice of the Architect prior to execution.
3.Do NOT scale Drawings.
4.Vendors / Contractors to create Shop Drawings for all assemblies and building systems AND submit to Architect for approval.
5.Shop Drawings need to be approved by Architect prior to any procurement / installation at site.

NOT FOR CONSTRUCTION
FOR VENDOR SELECTION AND
COST ESTIMATION ONLY

DRAWING SET MATRIX:

| S.No. | Version | Date |
|-------|-----------|---------|
| 01 | Schematic | 19Aug25 |
| | | |
| | | |

KEY PLAN :



Space Station, Helipad
Hyderabad

ARCHITECT SEAL

Helipad Stair Structure Detail
- Views

| | | | | |
|----------|-----------------|---------|----------|--------|
| DRAWING | DATE | 12Jan26 | PROJECT# | HE2503 |
| DRAWN BY | Abhishek Tiwari | | | |
| REVIEWED | Shivjit Sidhu | | | |
| SCALE | | | | |
| | | | | |

A505

DRAWING NO: